VISIT…

LANZAROTE Caliente.COM

KEEP HOLDING ON

from the Twentieth Century Fox Motion Picture ERAGON

Words and Music by AVRIL LAVIGNE
and LUKAS GOTTWALD

Moderate Rock

G5 (3fr) — G5/F♯ — G5/E

mp

G5/C — G5 (3fr) — G5/F♯

You're not a - lone. To-geth - er we stand.
So far a - way, I wish you were here.

G5/E — G5/C — G5 (3fr)

I'll be by your side, you know I'll take your hand. When it gets cold
Be - fore it's too late, this could all dis - ap - pear. Be - fore the doors close

G5/F♯ — G5/E — G5/C

and it feels like the end, there's no place to go you know I won't give
and it comes to an end, with you by my side I will fight and de -

Copyright © 2006 T C F Music Publishing, Inc., Almo Music Corp., Avril Lavigne Publishing Ltd., Kobalt Songs Music Publishing and Kasz Money Publishing
All Rights for Avril Lavigne Publishing Ltd. Controlled and Administered by Almo Music Corp.
All Rights for Kasz Money Publishing Controlled and Administered by Kobalt Songs Music Publishing
All Rights Reserved Used by Permission

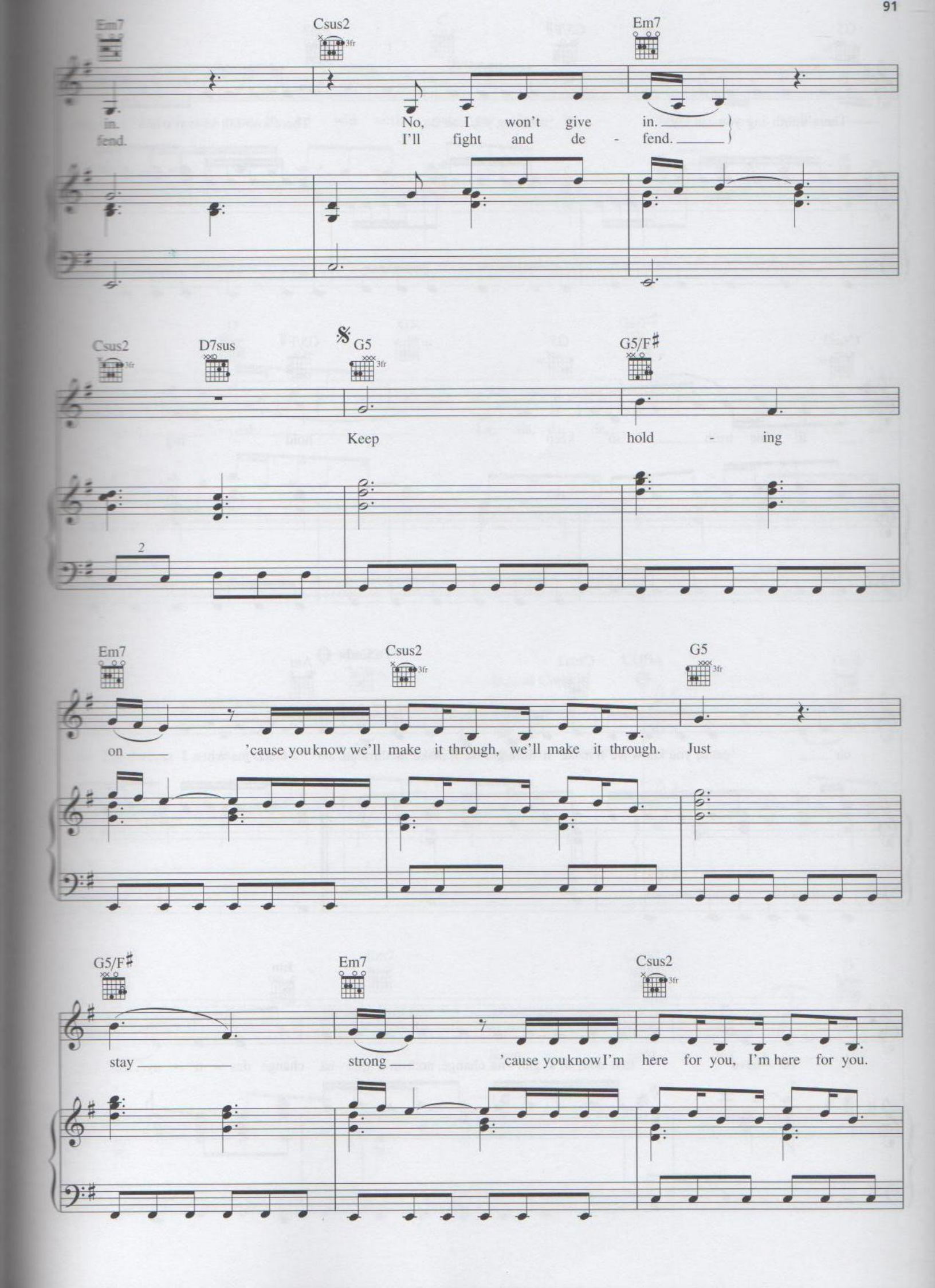
Em7
Csus2
Em7
in.
fend.
No, I won't give in.
I'll fight and de - fend.
Csus2
D7sus
G5
G5/F♯
Keep
hold - ing
Em7
Csus2
G5
on
'cause you know we'll make it through, we'll make it through.
Just
G5/F♯
Em7
Csus2
stay
strong
'cause you know I'm here for you, I'm here for you.

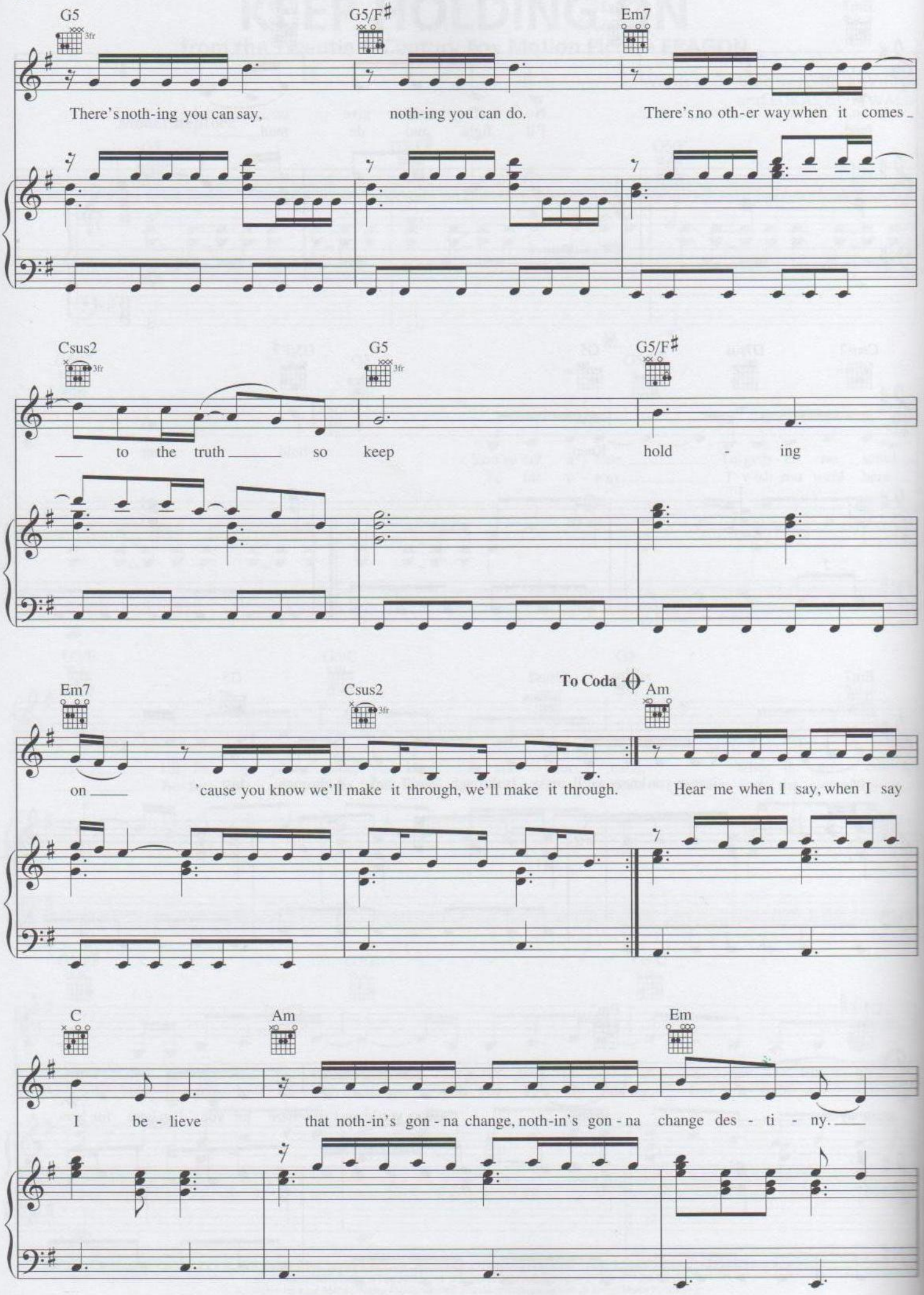
G5
3fr
G5/F♯
Em7
There's noth-ing you can say, noth-ing you can do. There's no oth-er way when it comes
Csus2
3fr
G5
3fr
G5/F♯
to the truth so keep hold - ing
Em7
Csus2
3fr
To Coda
Am
on 'cause you know we'll make it through, we'll make it through. Hear me when I say, when I say
C
Am
Em
I be - lieve that noth-in's gon - na change, noth-in's gon - na change des - ti - ny.

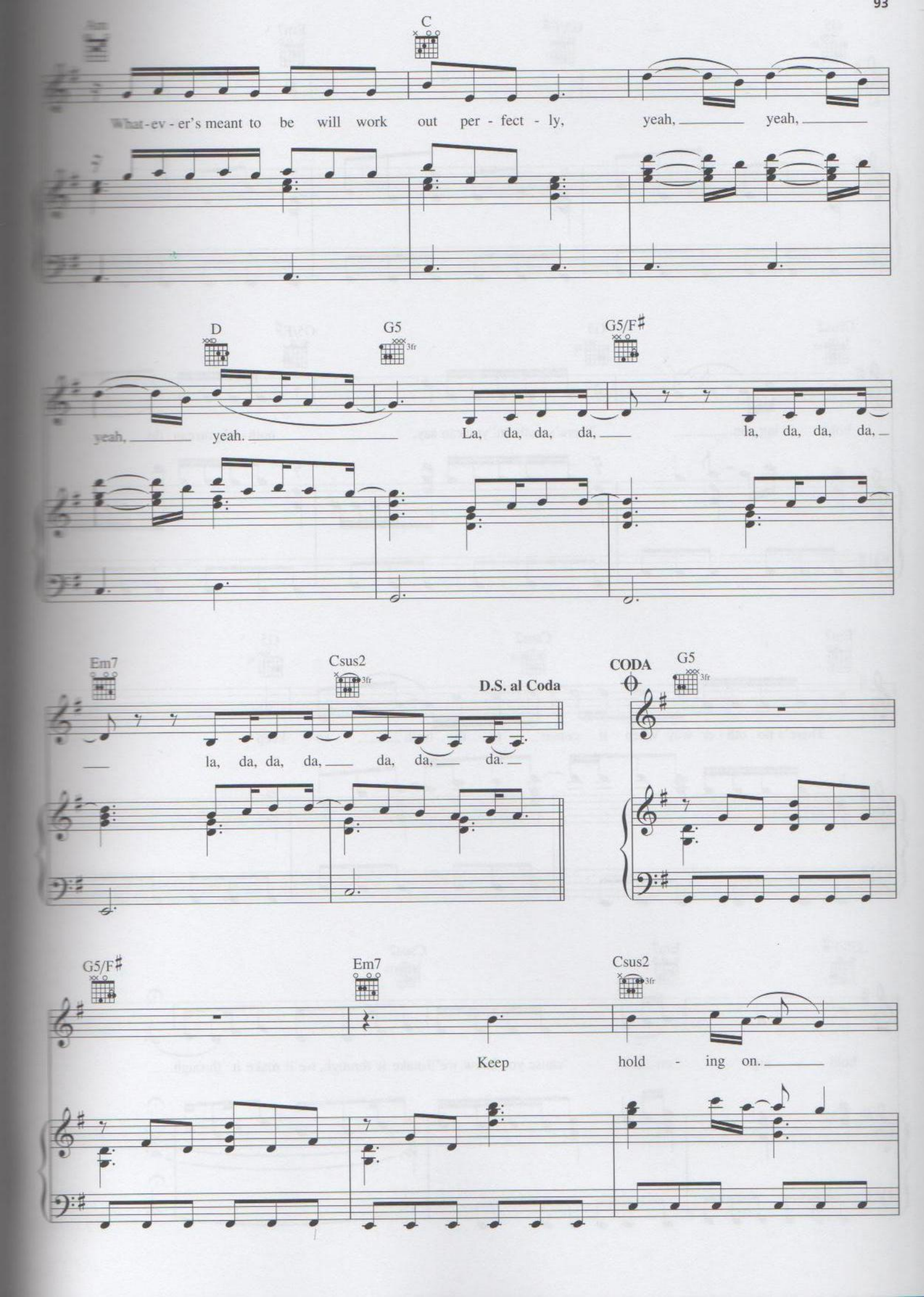
Am
C
What-ev-er's meant to be will work out per-fect-ly, yeah, yeah,
D
G5
3fr
G5/F♯
yeah, yeah. La, da, da, da, la, da, da, da,
Em7
Csus2
3fr
D.S. al Coda
la, da, da, da, da, da, da.
CODA
G5
3fr
G5/F♯
Em7
Csus2
3fr
Keep hold-ing on.

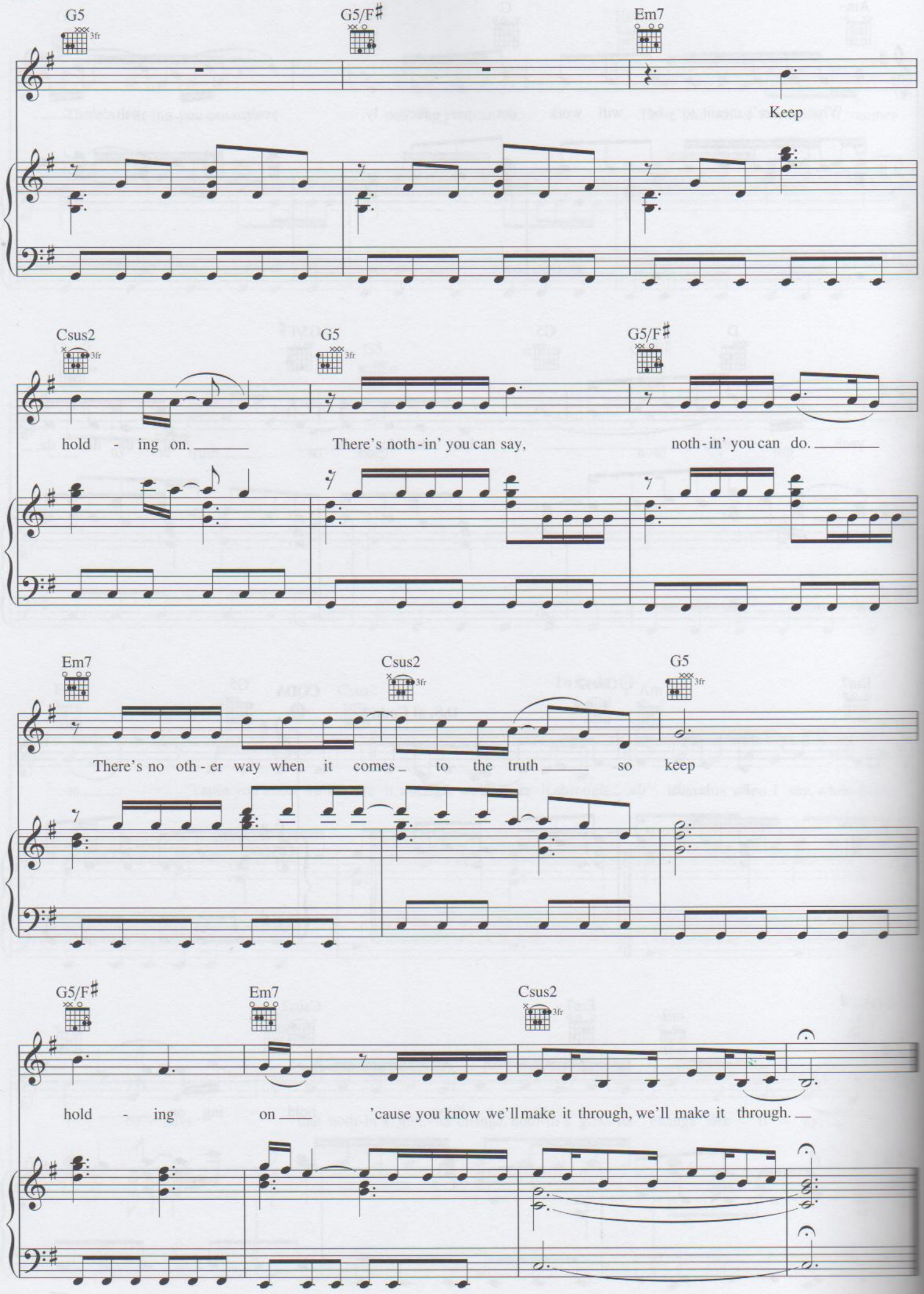
G5
3fr
G5/F♯
Em7
Keep
Csus2
3fr
G5
3fr
G5/F♯
hold - ing on.
There's noth-in' you can say,
noth-in' you can do.
Em7
Csus2
3fr
G5
3fr
There's no oth-er way when it comes to the truth so keep
G5/F♯
Em7
Csus2
3fr
hold - ing on 'cause you know we'll make it through, we'll make it through.